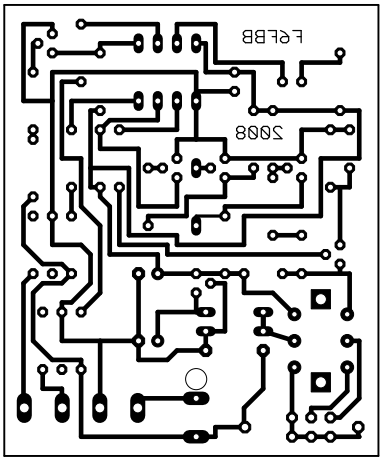
F6FBB
2008